For personal use only

Goodia Project, WA – Exploration Update

Aircore Drilling Commences to Test Extensive Surface Gold Anomalism at Goodia

First-pass drilling underway to test robust surface gold anomalies

Key Points:

Goodia

- **~4,000m air-core drilling program has commenced at Ordell's Goodia Project in WA.**
- **Drilling will test the extensive and robust soil-defined gold anomalies identified along the eastern and northern margins of the Goodia Dome over 10km of strike extent.**
- **The surface gold anomalies represent strong targets for first-pass drill testing in an area with no previous drilling.**
- **Goodia is considered to be under-explored for gold, lithium and base metals, with over 30 strike kilometres of highly prospective potential greenstone to evaluate and explore.**

Ordell Minerals Limited (ASX: ORD) ("**Ordell**" or "**the Company**") is pleased to advise that it has commenced its maiden air-core drilling program at the 100%-owned Goodia Project, located near Norseman in Western Australia (see Figure 2).

The wide-spaced, first-pass aircore program will comprise approximately 4,000m of drilling to test:

- Three strong and coherent gold anomalies (GD1 to GD3) (see Figure 1) outlined in initial field exploration last year (*see ORD ASX Release dated 26 November 2025 "Strong Gold Anomalies Confirmed at the Goodia Project, Western Australia"*); and
- The strike extensive zone of gold anomalism defined at Goodia East reported in July 2026 (*see ASX Release dated 2 July 2026 "Extensive Surface Gold Anomalism Identified at Goodia and Fisher South Projects, WA"*).

No drilling has previously been completed at these soil-defined gold anomalies, which are considered to represent strong targets for initial drill testing. Drilling will be completed at line spacings ranging from 200m to 1,600m (see Figure 1).

For personal use only

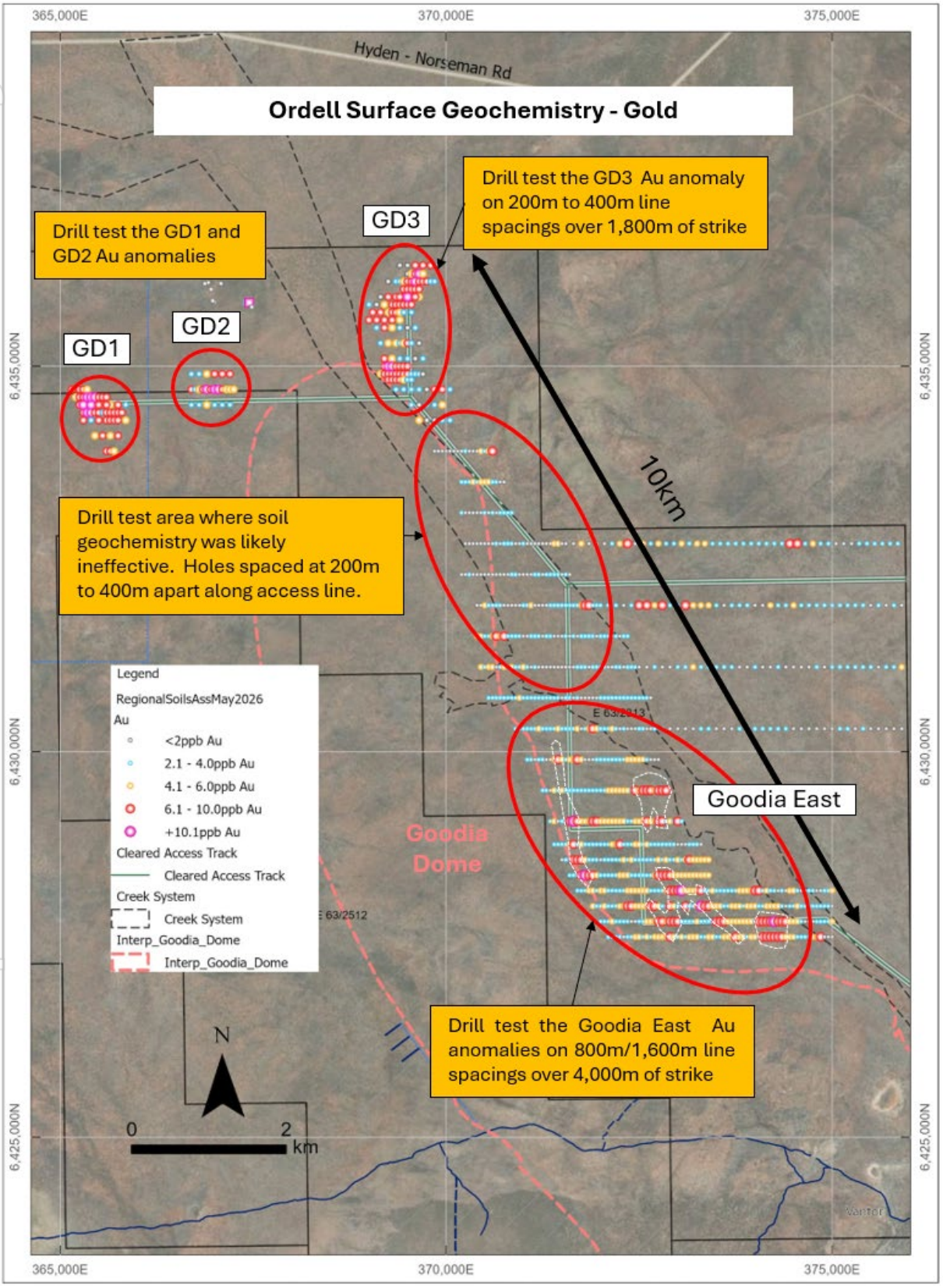

Figure 1. Proposed areas to be drill tested.

For personal use only

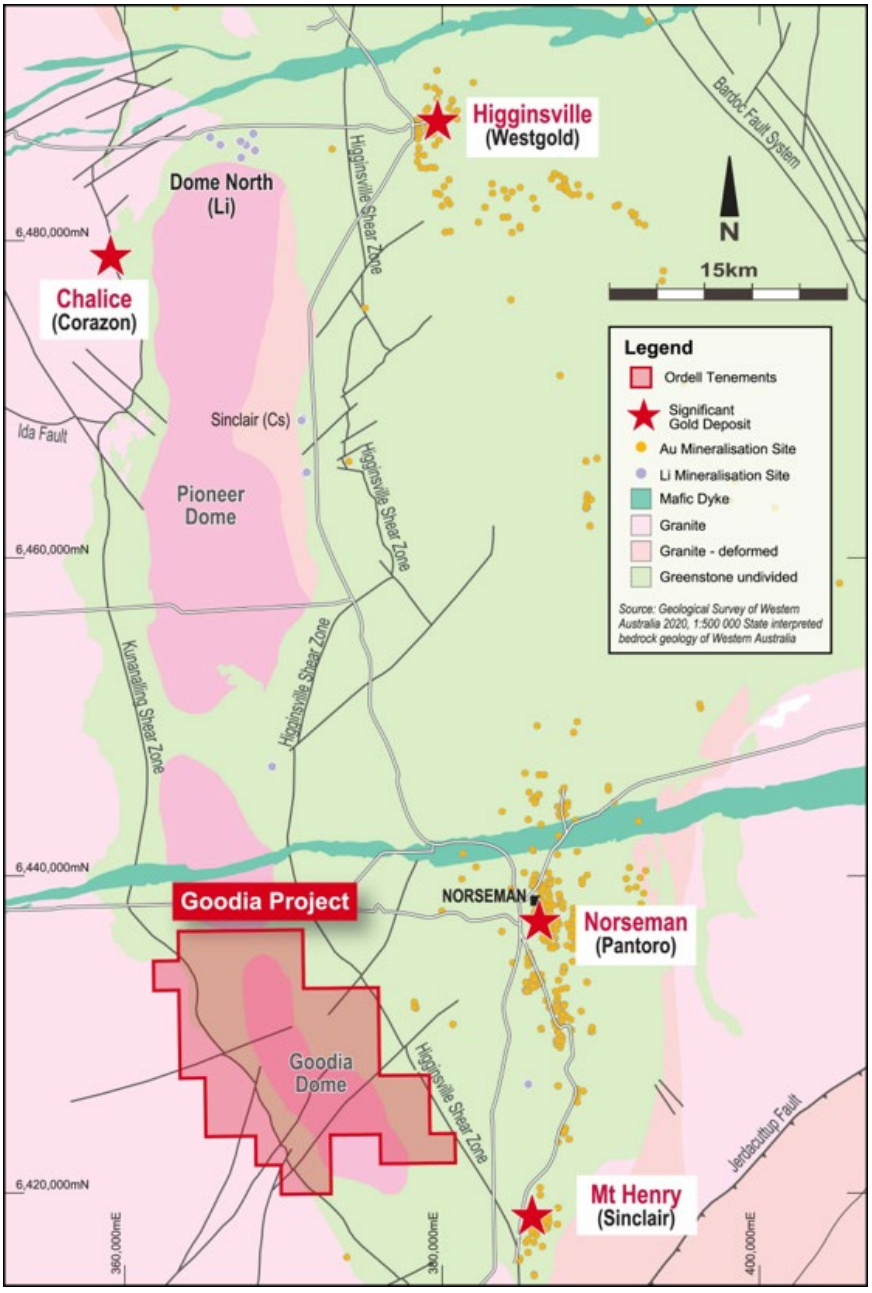

Figure 2. Goodia Project location.

This announcement is approved for release by Michael Fowler, Managing Director for Ordell Minerals Limited.

For more information, visit: www.ordellminerals.com.au or please contact:

Investors:
Michael Fowler
Managing Director
Ordell Minerals Limited
E: contact@ordellminerals.com.au

Media:
Nicholas Read/Kate Bell
Read Corporate
Phone: (08) 9388 1474
E: nicholas@readcorporate.com.au

ENDS

Competent Person's Statement

The information in this report that relates to Exploration Results is based on information compiled by Mr Michael Fowler, a Competent Person who is Member of the AusIMM. Michael is a Director and a shareholder of Ordell. He has sufficient experience, which is relevant to the style of mineralisation and type of deposit under consideration and to the activity which he is undertaking to qualify as a Competent Person as defined in the 2012 edition of the JORC Code. Michael consents to the inclusion in the Report of the matters based on his information in the form and context in which it appears.

The references in this announcement to Exploration Results were reported in accordance with Listing Rule 5.7 in the following announcements:

- ASX release dated 11 February 2025 "Ordell Consolidates Land Holding Around Goodia Project in Western Australia"
- ASX Release dated 26 November 2025 "Strong Gold Anomalies Confirmed at the Goodia Project, Western Australia"
- ASX Release dated 2 July 2026 "Extensive Surface Gold Anomalism Identified at Goodia and Fisher South Projects, WA

The Company confirms it is not aware of any new information or data that materially affects the information in the original reports and that the form and context in which the Competent Person's findings are presented have not been materially modified from the original reports.

For personal use only